

European School of Pathology (EScoP) course for Head, Neck & Ophthalmic Pathology



Venue: NH Hotel Nürnberg Collection

Address: Bahnhofstraße 17-19, 90402 Nürnberg, Germany

Dates: 22-24 February 2025

Faculty:

Dr Ann Sandison, UK

Prof. Alena Skalova, CZ

Prof. Stephan Ihrler, DE

Dr Rob Verdijk, NL. Collaborator from the European Ophthalmic Pathology Society (EOPS)

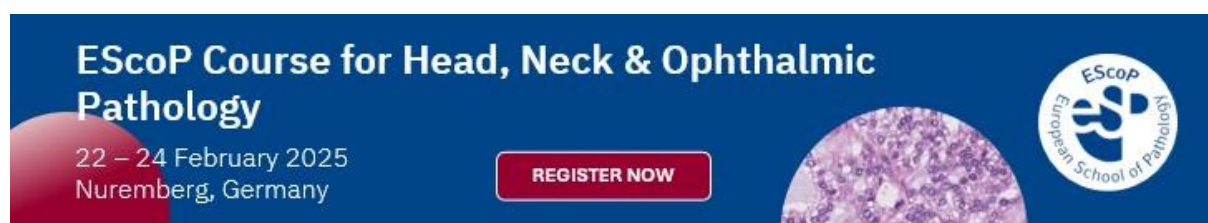

Attendance: This course is with on-site attendance only and will not be recorded

Course language: The course will be provided in English

Registration fees:

For the course programme only*:

ESP members (with active membership for 2024 or 2025): **340 Euro**

Non-ESP members: **380 Euro**

For both the course programme and the social event (networking buffet dinner):

ESP members (with active membership for 2024 or 2025): **385 Euro**

Non-ESP members: **440 Euro**

Payments are available via bank transfer only. There is no option for on-site registrations/payments.

The available slots will be allocated on a first-come, first-served basis.

Deadline to register: **7 February 2025**

*Registration for the course programme includes access to the course venue, coffee breaks and lunches, access to the online platform with the course material and a personalised certificate of attendance.

Registrations are available via this [LINK](#)

For any questions, contact the ESP HQ, at admin@esp-pathology.org having as email subject “**EScoP Nuremberg 2025**”.

This EScoP course is available for both board-certified pathologists and those in training. Clinical colleagues, Laboratory Scientists, Technicians and Molecular Biologists are welcome to register.

Course participants are welcome to submit cases of Head & Neck or Ophthalmic Pathology to be discussed during the slide seminar sessions. All cases have to be submitted in advance of the course for review from the Faculty. The deadline to do is **7 February 2025**. For more information about case submission, please contact Dr Christos Poulios c.poulios@esp-pathology.org after successful registration. NB: case presentation from participants does not include a separate certificate.

EScoP Course for Head, Neck & Ophthalmic Pathology

22 – 24 February 2025
Nuremberg, Germany

REGISTER NOW

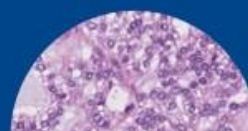

Course Programme

All times are for local time in Nuremberg, Germany

Day 1 – Saturday 22 February 2025			
Time	Duration (min)	Topic	Speaker
8.30-8.45		Welcome and registrations	
8.45-9.15	30	Introduction and course objectives	Poulios
9.15-11.00	45	Gross techniques / macroscopy	Sandison & Verdijk
11.00-11.30	30	Coffee Break	
11.30-12.30	60	Salivary and lacrimal gland tumours, part 1	Skalova & Ihrler
12.30-13.00	30	Slide seminar 1	All Faculty
13.00-14.00	60	Lunch	
14.00-15.00	60	Salivary and lacrimal gland tumours, part 2	Skalova & Verdijk
15.00-16.00	60	Lymphoepithelial lesions in the head / neck	Ihrler & Verdijk
16.00-16.30	30	Coffee Break	
16.30-17.00	30	Slide seminar 2	All Faculty
17.00-17.15	15	Summary of the day	All Faculty

Day 2 – Sunday 23 February 2025			
Time	Duration (min)	Topic	Speaker
08.30-10.15	105	Squamous mucosa of all areas	Sandison & Ihrler
10.15-10.45	30	Coffee Break	
10.45-11.30	45	HPV/EBV-associated lesions / tumours	Ihrler & Verdijk
11.30-12.00	30	Slide Seminar 3	All Faculty
12.00-13.00	60	Lunch	
13.00-15.00	120	Sinonasal lesions / tumours	Skalova
15.00-15.30	30	Coffee break	
15.30-16.45	75	Bone + soft tissue + dental lesions / cysts / tumours	Sandison & Ihrler
16.45-17.00	15	Summary of the day	All Faculty

EScOP Course for Head, Neck & Ophthalmic Pathology

22 – 24 February 2025
 Nuremberg, Germany

[REGISTER NOW](#)

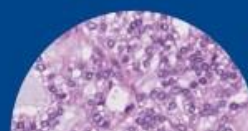

Day 3 – Monday 24 February 2025			
Time	Duration (min)	Topic	
8.30-10.00	90	Special ophthalmic pathology	Verdijk
10.00-10.30	30	Coffee break	
10.30-11.00	30	Orbital-paranasal collisions / overlap	Sandison & Verdijk
11.00-12.00	60	Slide Seminar – Bring your case	All Faculty
12:00-12.15	15	Summary of the Course. Last Questions. Take home message	All Faculty

ESP has applied for the CME accreditation of this course to UEMS/EACCME. The number of CME points will be announced in due time.

EScOP Course for Head, Neck & Ophthalmic Pathology

22 – 24 February 2025
Nuremberg, Germany

[REGISTER NOW](#)

